

New Academic Psychiatric Centre

The Academic Psychiatric Center houses an academically multifunctional Organization for Adults-GGZ and the Academic Center for Child and Adolescent Psychiatry.

The project

A good connection of the building to the AMC is important because of its relationship with educational facilities, research groups and Pediatrics and the integration of psychiatric and somatic care. The treatment building is designed to be a flexible structure that can adapt to the rapidly changing attitudes in care. The project consists of four separate buildings: the Treatment building, Child and Youth clinic, Adult clinic and the PMT building. The project also included a Sports Hall of 2700sqm GFA .

Main Contractor

This project was delivered by MedicomZes (a trading name of Visser & Smit Bouw bv).

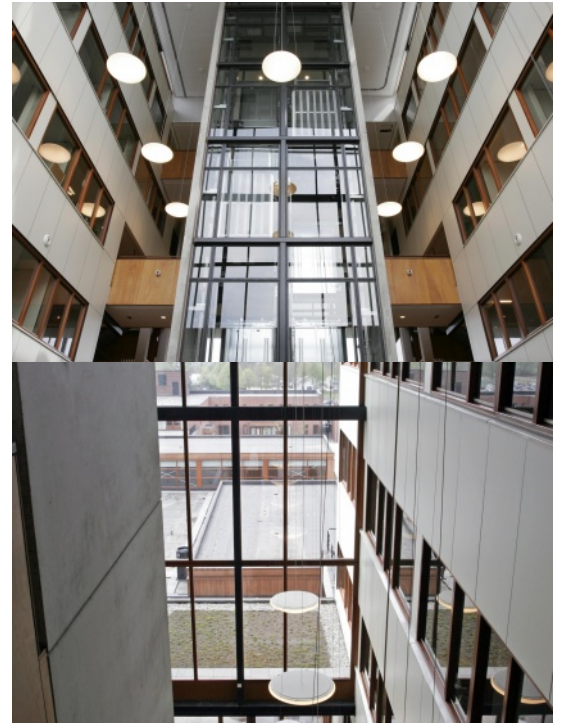

Facts and figures

Site

Amsterdam

Client

Academisch Medisch Centrum &
Universiteit van Amsterdam,
Projectorganisatie Huisvesting AMC

Status

Completed

Architect

Greiner Van Goor Architecten B.V.

Consultant

Raadgevend Technisch Buro van Heugten
B.V.

Learn more?

 info@visserensmitbouw.nl

 <https://www.visserensmitbouw.nl>

 +31 10 313 10 00